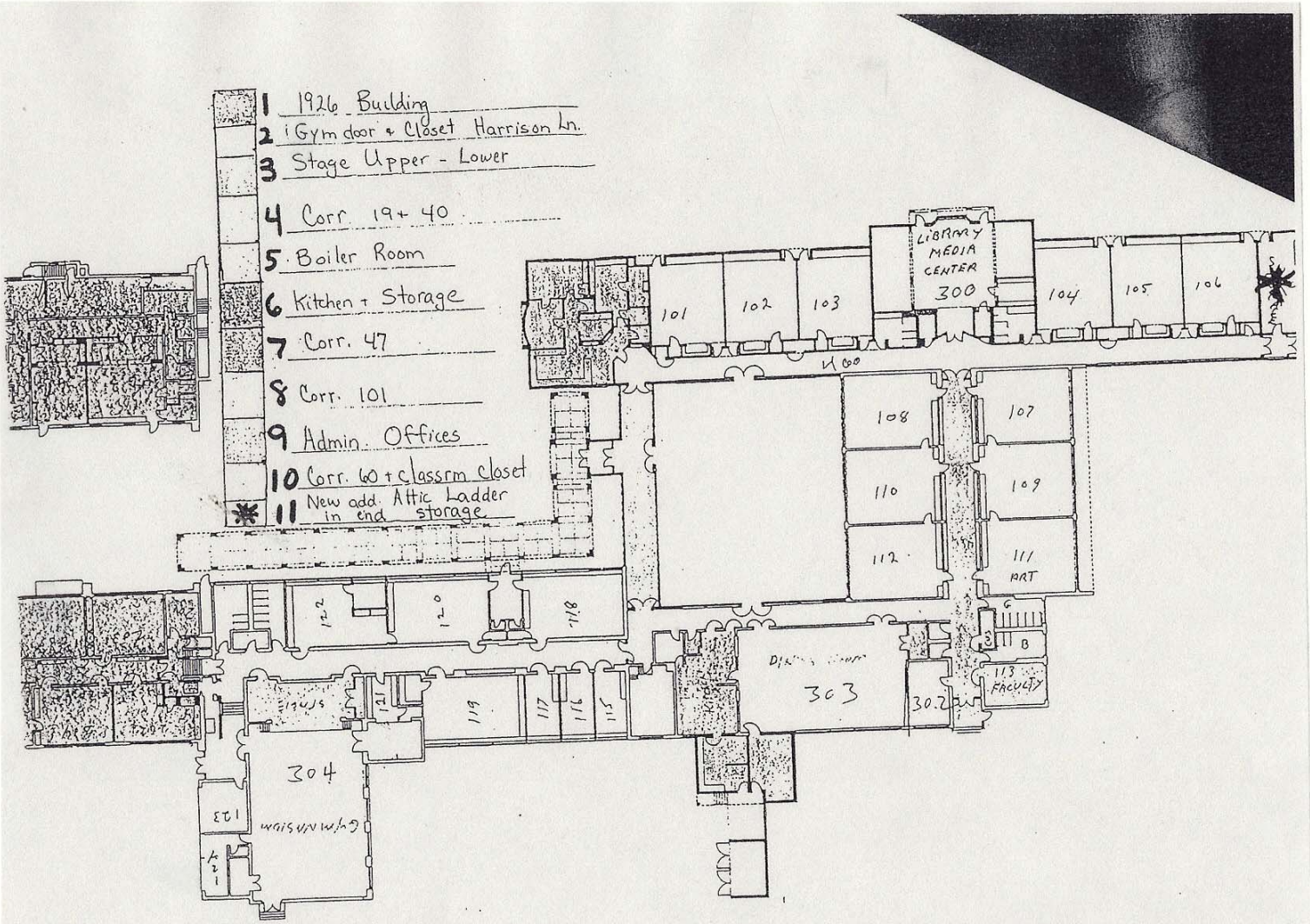

Bethlehem Elem. School